

# Patient report

Bio-Rad                      DATE: 10/21/2019  
D-10                         TIME: 11:40 AM  
S/N: #DJ4I016123        Software version: 4.30-2  
Sample ID:                 10607585  
Injection date             10/21/2019 11:14 AM  
Injection #: 18             Method: HbA1c  
Rack #: ---                 Rack position: 3

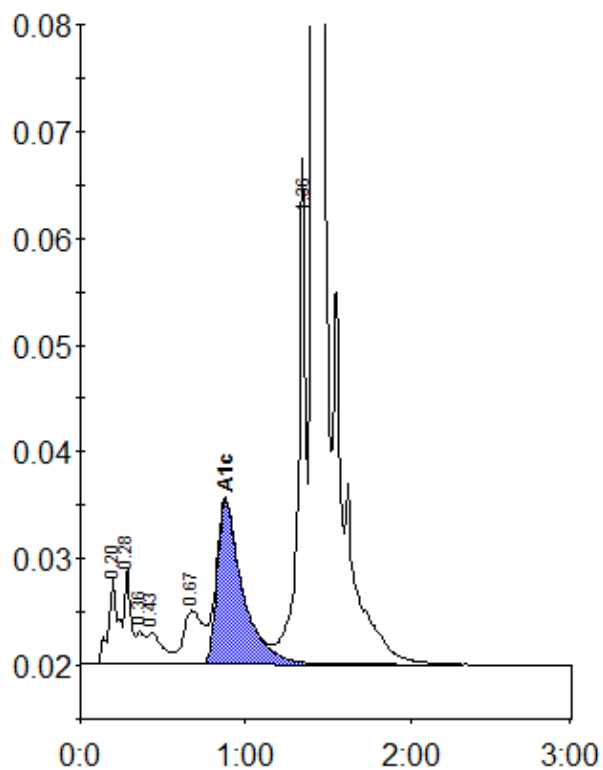

Peak table - ID: 10607585

Peak	R.time	Height	Area	Area %
A1a	0.20	8314	34509	1.2
A1b	0.28	9061	23620	0.9
Unknown	0.36	3057	11191	0.4
F	0.43	3010	18841	0.7
LA1c/CHb-1	0.67	5015	41051	1.5
A1c	0.88	15359	165506	8.1
P3	1.36	47339	156837	5.7
A0	1.41	757925	2313618	83.7
Total Area:		2765172		

Concentration:	%
A1c	8.1